

REVISIONS

Rev. Date By

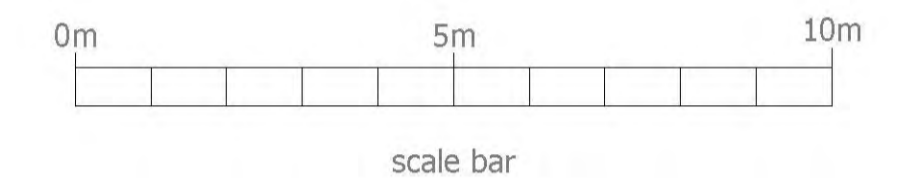

Elevation CC 1:100



Material Schedule:

- ① MAIN FACING BRICKWORK - BRICK BLEND: Red Brick, (0176 Grosvenor Autumn Flame: 65%, 4009 Bexhill Dark: 35%), Mortar: Natural
- ② CLADDING - Marley Eternit Cedral Cladding - CS1 Silver Grey
- ③ ROOF TILE 1 - Marley Eternit Edgemere - Smooth Grey
- ④ WINDOWS - White UPVC windows throughout
- ⑤ BOUNDARY TREATMENT - See Site Plan drawing
- ⑥ RAINWATER GOODS - Black UPVC

planningissues
TOWN PLANNING AND ARCHITECTURAL DESIGN

Gideon Lemberg RIBA

Design Director
Millstream House * Parkside
Ringwood * Hampshire BH24 3JG
Telephone: (01425) 462109
Fax: (01425) 462101
E-mail: design@planningissues.co.uk

Client

Churchill
Retirement Living

Project Title

PROPOSED CRL HOUSING
193 & 195 Thorpe Hall Avenue
Thorpe Bay,
Essex, SS1 3AP

Drawing Title

Elevation Sheet 3

Scale 1:100 @ A1 Date SEPT 2017

Drawn JM Checked - Rev.

Drawing No. 40028-TB-PL17 -

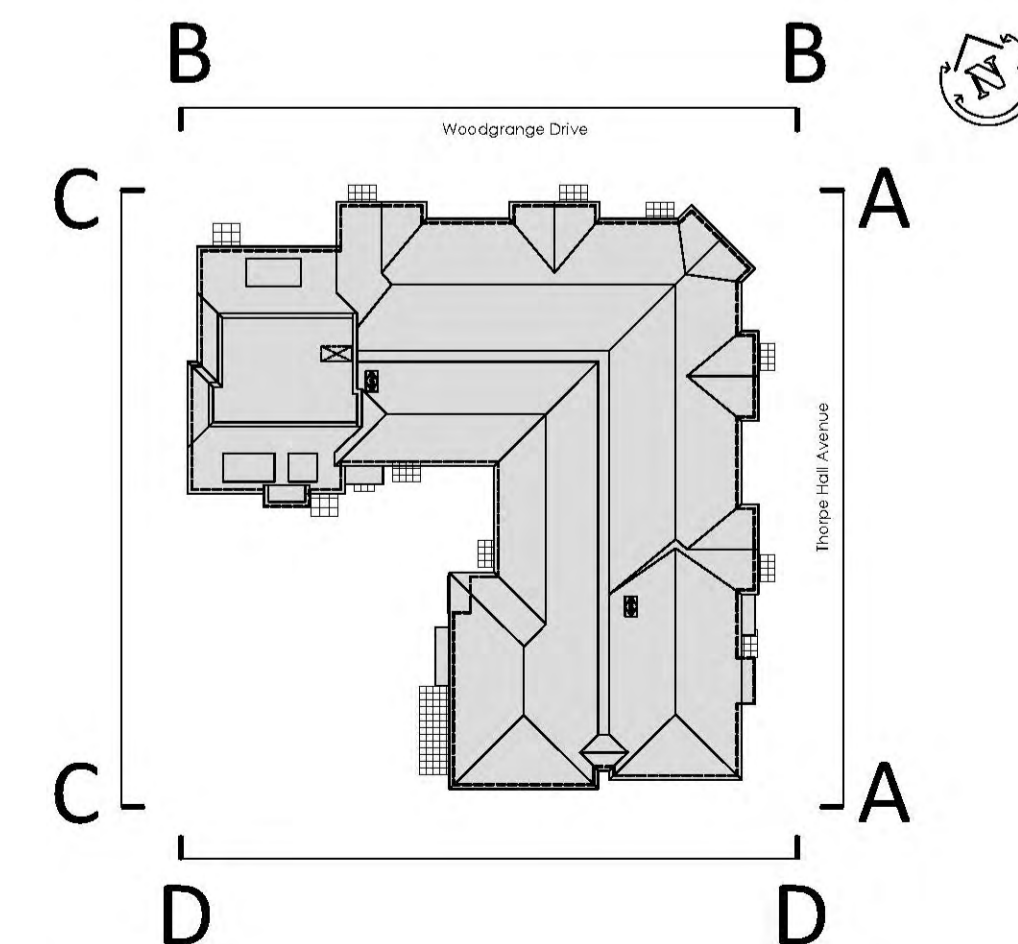

Key Map